Excel Project

HOSPITAL EMERGENCY ROOM ANALYSIS

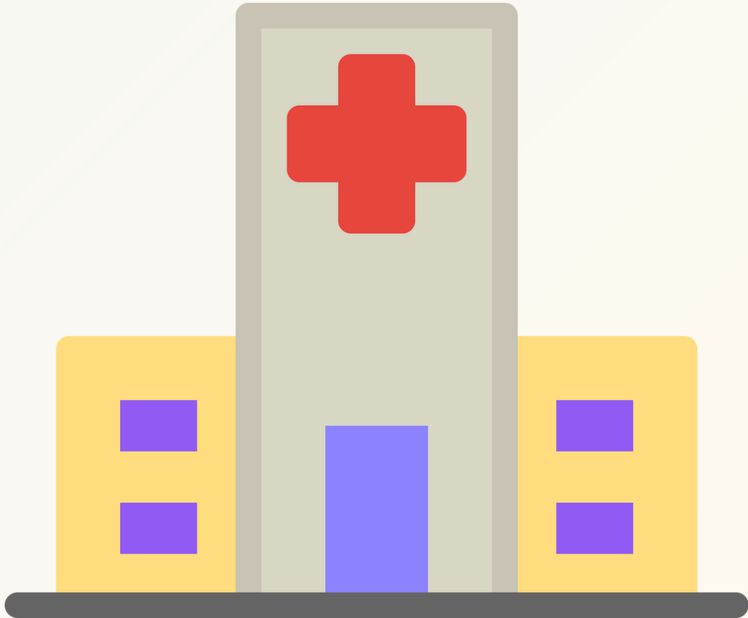

PURPOSE OF PROJECT

The goal of this project was to create a Hospital Emergency Room dashboard that gives a clear picture of patient activity and hospital performance. By visualizing key metrics like waiting time, admissions, and referrals, it helps in identifying gaps and improving overall efficiency.

KPI'S Requirement

Number of Patients:

- Count the total number of patients visiting the ER each day.
- Show a daily trend with an area sparkline to spot patterns like busy days or seasonal trends.

Average Wait Time:

- Find the average time patients wait to see a medical professional.
- Use an area sparkline to track daily changes and highlight days with longer wait times that might need improvements.

Patient Satisfaction Score:

- Check the average daily satisfaction score of patients to assess service quality.
- Use an area sparkline to show trends, spot drops in satisfaction, and link them to busy times or challenges.

CHARTS TO CREATE

- **Patient Admission Status:**
  Show how many patients were admitted vs. not admitted.

- **Patient Age Distribution:**
  Group patients by age.

- **Timeliness:**
  Measure the percentage of patients seen within 30 minutes.

- **Gender Analysis:**
  Display the number of patients by gender.

- **Department Referrals:**
  Check which departments patients are referred to the most.

FINAL DASHBOARD

Hospital Emergency Room Dashboard

Monthly Report

2023 | 2024

Jan
Feb
Mar
Apr
May
Jun
Jul
Aug
Sep
Oct
Nov
Dec

952
No. of Patient

34.97
Average Wait time

4.88
Patient Satisfation Score

Admission Status	Patient	% of Total
Not Admitted	450	47.27%
Admitted	502	52.73%

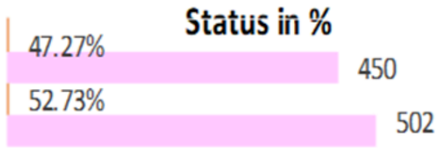

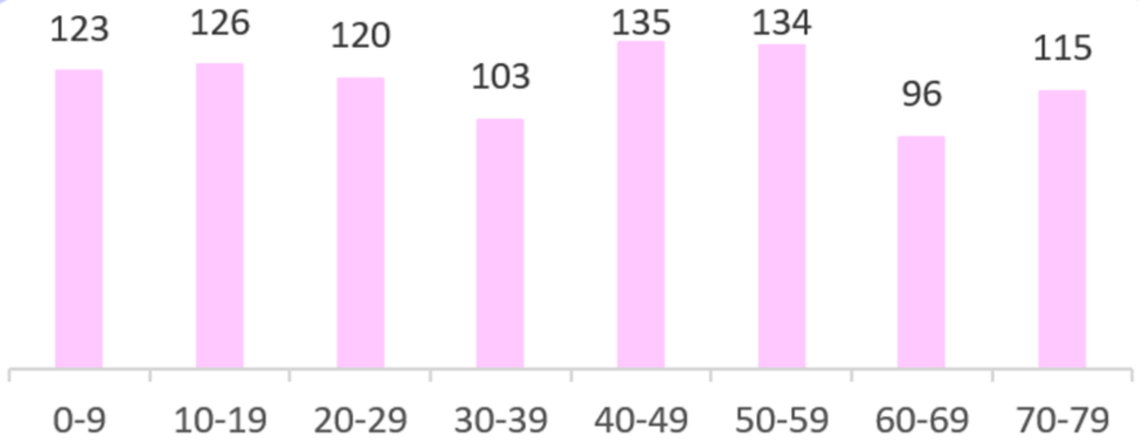

No of Patient by Age Group

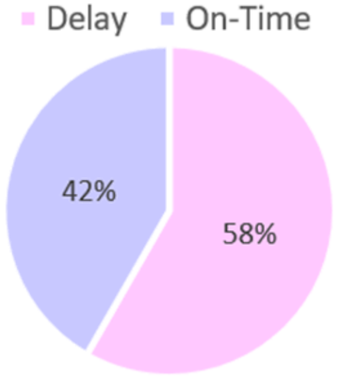

Patients Attended within Time

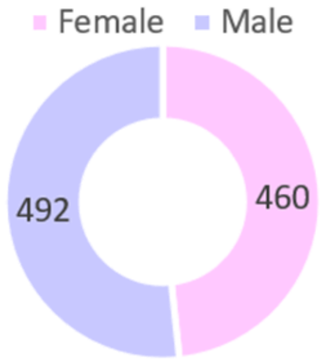

No. of Patients by Gender

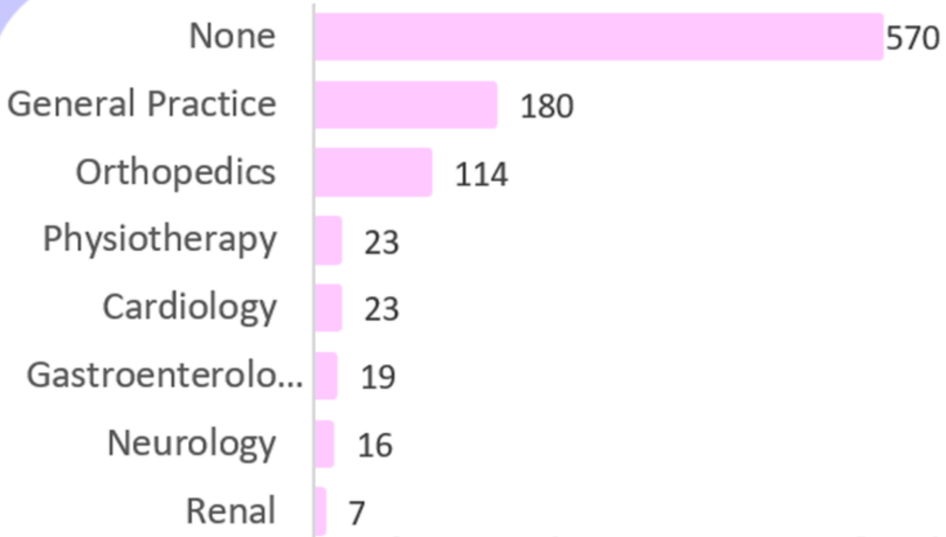

No. of Patients by Department Referral

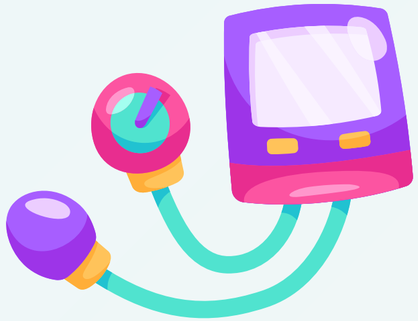
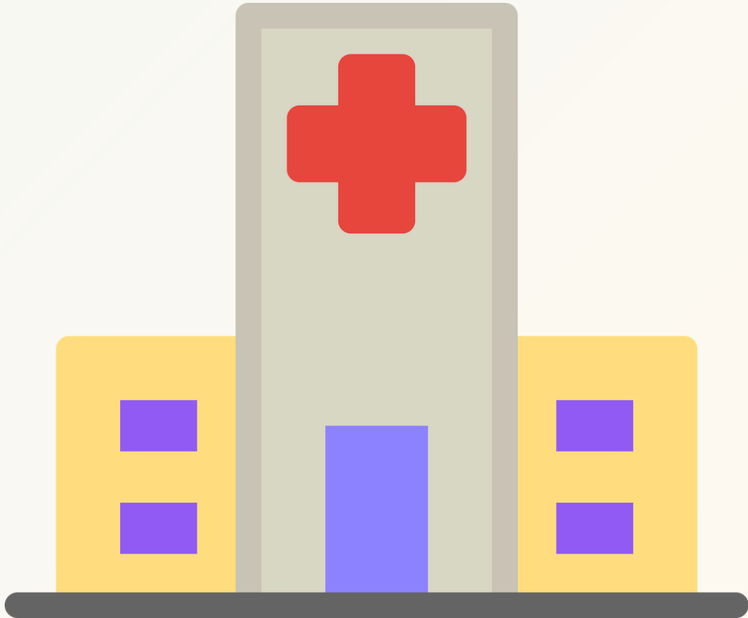
THANK YOU